THE MUSEUM OF FINE ARTS

Seven of the Period Rooms Installed in the New Wing, with Exterior Views of the Buildings from which they came.

HAMPTON COURT, Herefordshire, England, begun about 1420 by Robert de Hampton and completed by Sir Roland Lenthall in 1435. The large window, now at the Museum, appears in the end of the chapel.

BOSTON, MASSACHUSETTS

1928

STAINED GLASS WINDOW from the chapel of Hampton Court. The glass was probably made by John de la Chambre, Père, who painted the great St. Cuthbert window at York Minster.

MARIA ANTOINETTE EVANS FUND.

HAMILTON PALACE, Lanarkshire, Scotland, rebuilt in 1690 by the third Duke of Hamilton.

STATE MORNING ROOM from Hamilton Palace. The walls are of oak with an enriched panel in the manner of Grinling Gibbons over the fireplace.

Gift of MRS. FREDERICK T. BRADBURY in memory of her brother, GEORGE ROBERT WHITE.

WOODCOTE PARK, Epsom, Surrey, England, built about 1650 on the site of an ancient monastery, and extensively improved by Charles, sixth Lord Baltimore, in the middle of the seventeenth century.

ROOM FROM WOODCOTE PARK, made by or under the influence of Thomas Chippendale, about 1750.

Gift of EBEN HOWARD GAY.

THE CHÂTEAU DE LA MUETTE, Passy, Paris, France. A hunting lodge in the time of Charles IX, transformed into a château in the sixteenth century. Here Marie Antoinette was received on her arrival in France before her marriage to Louis XVI.

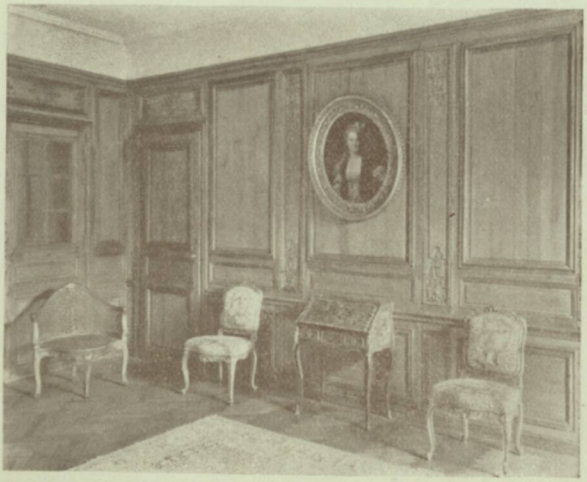

SALON FROM THE CHÂTEAU DE LA MUETTE, paneled in unpainted oak, with crisp carvings in the Régence style.

CHARLES AMOS CUMMINGS BEQUEST FUND.

THE GEORGE JAFFREY HOUSE, Portsmouth, New Hampshire, built about 1730.

PARLOR from the Jaffrey House.

HENRY LILLIE PIERCE RESIDUARY FUND and Contributions from J. TEMPLEMAN COOLIDGE and CHARLES H. TYLER.

House at Peabody, Massachusetts, built in 1800–1801 for Captain Nathaniel and Madam Elizabeth (Derby) West from designs by Samuel McIntire of Salem.

Dining Room from the house at Peabody, Massachusetts, designed by Samuel McIntire of Salem.

Charles Amos Cummings Bequest Fund and an Anonymous Gift.

THE YOUNG HOUSE, Dartmouth College, Hanover, New Hampshire, built about 1800.

THE SEASONS WALL PAPER, from the Young House, Hanover, New Hampshire.

Gift of DARTMOUTH COLLEGE.